

Elevation

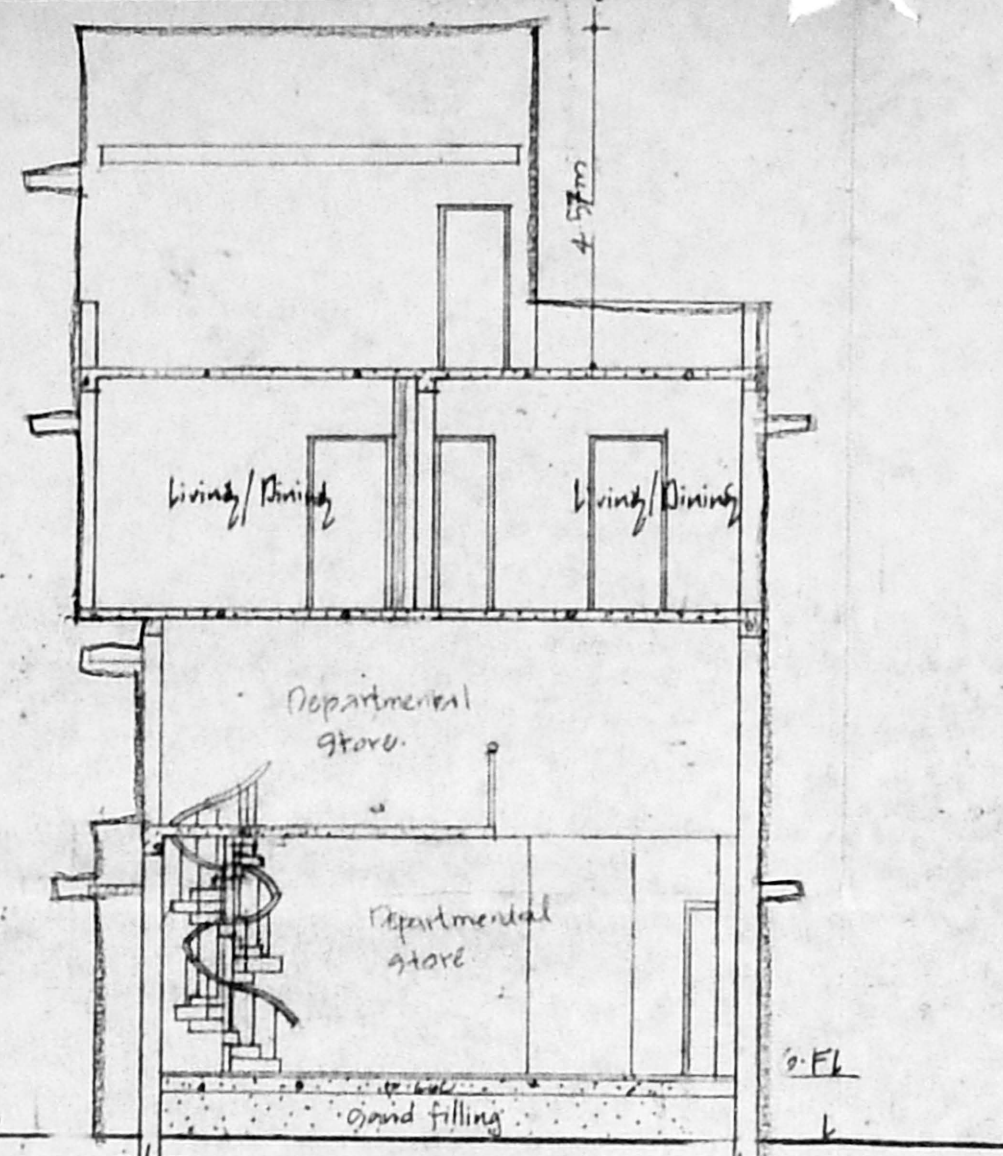

Section on AA

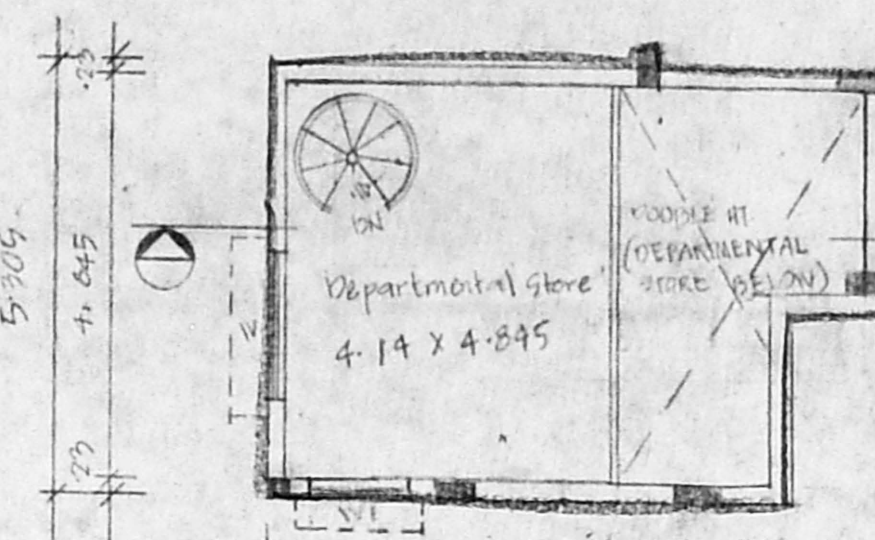

MEZANINE FLOOR PLAN.

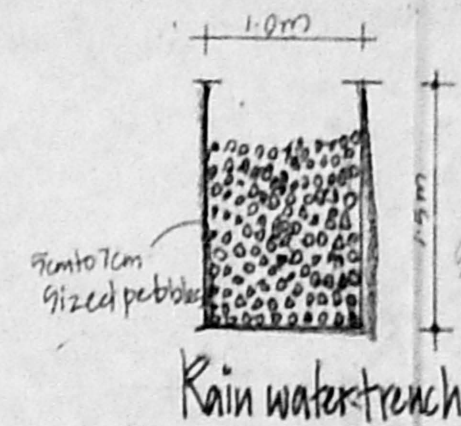

Rain water-trench

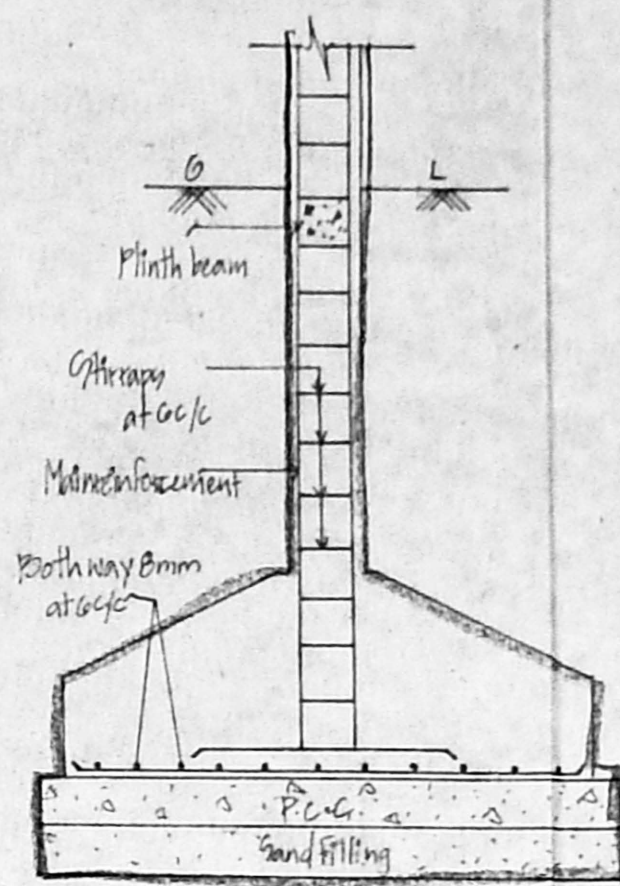

Column foundation Detail

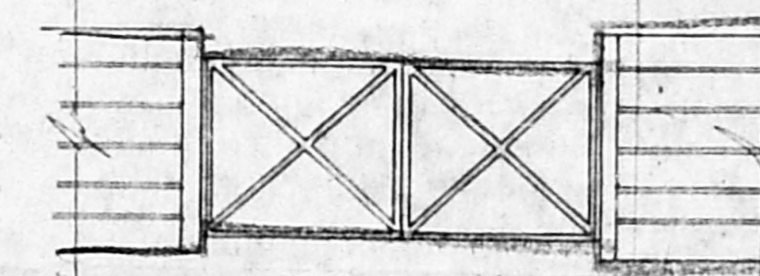

Gate Detail

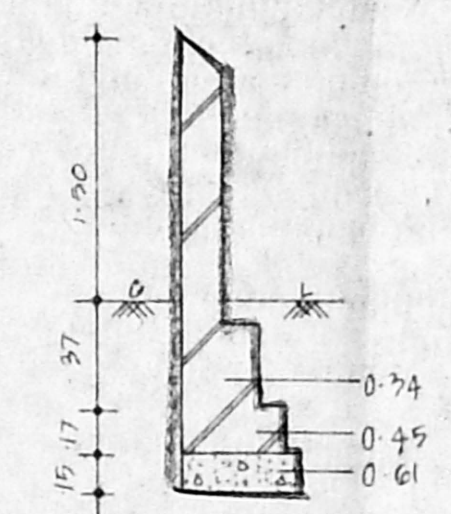

Compound Wall Detail

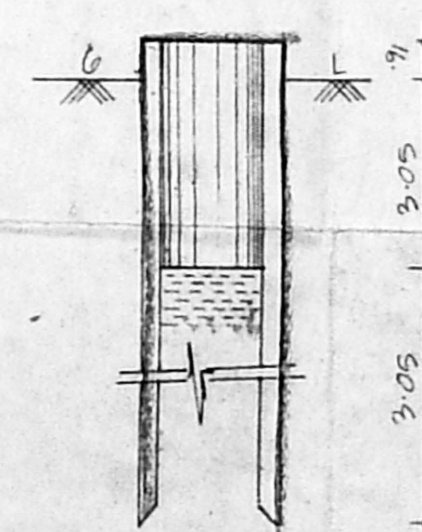

Well Detail

Schedule of Joisteries

R.S	1.02 x 2.12	Rolling shutter
MD	1.00 x 2.12	Main door
D1	0.90 x 2.12	door
D2	0.70 x 2.12	"
W1	1.02 x 1.97	Window
W2	1.22 x 1.97	"
W3	1.22 x 1.00	"
V	1.22 x 0.60	Ventilator
V1	0.60 x 0.60	"
V2	0.60 x 0.60	"
W4	1.42 x 1.97	Window
W5	1.02 x 1.97	"
W6	0.70 x 1.00	"
W7	0.665 x 1.27	"

R.P/An 47-11-195
A/20152/95

Area Statement

Plot area	= 199.21 M ²
Ground Floor area	= 82.89 M ²
Mezz. Floor area	= 23.103 M ²
First Floor area	= 82.432 M ²
Total	= 188.506 M ²
F9.1 Allowed	= 1.54 = 299.75 M ²
F9.1 Achieved	= 0.94% = 188.506 M ²
Plot Coverage	= 51.27%

Specification

Foundation: Living R.C.C. 15.10 below brick work
 Flooring: Mosaic Flooring
 Outer: Brick work in chiselled R.C.C. 1:2:4 in
 structure
 Structure: Concrete, lintels, beams, etc.
 Roof: R.C.C. 1:2:4 with required thickness
 Weathering: Brick jolly lime concrete below the weathering
 Course
 Finishes: Exterior and interior painted with Cement paint
 Joisteries: Best Indian teak wood.

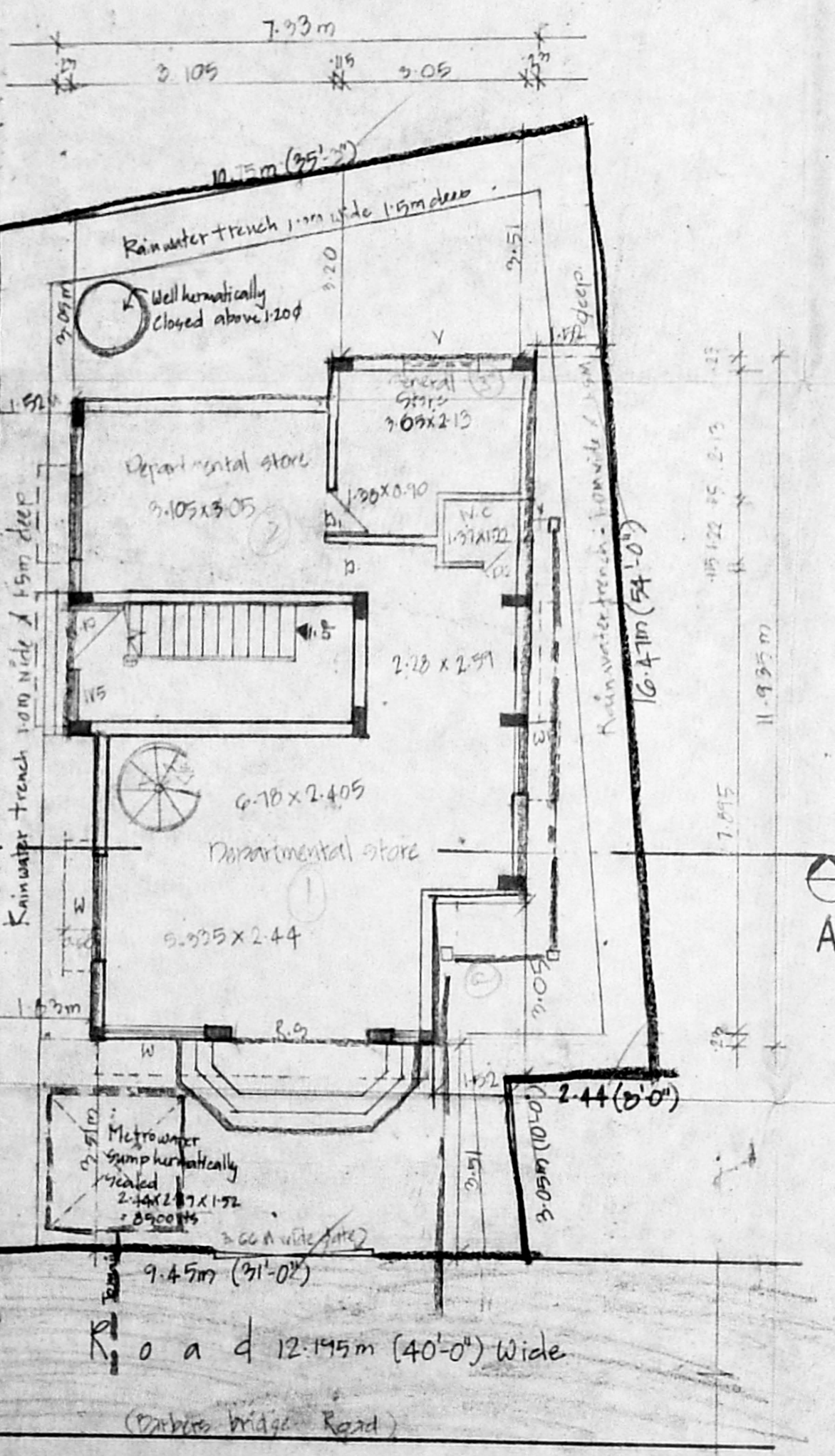

Site cum Ground Floor Plan North

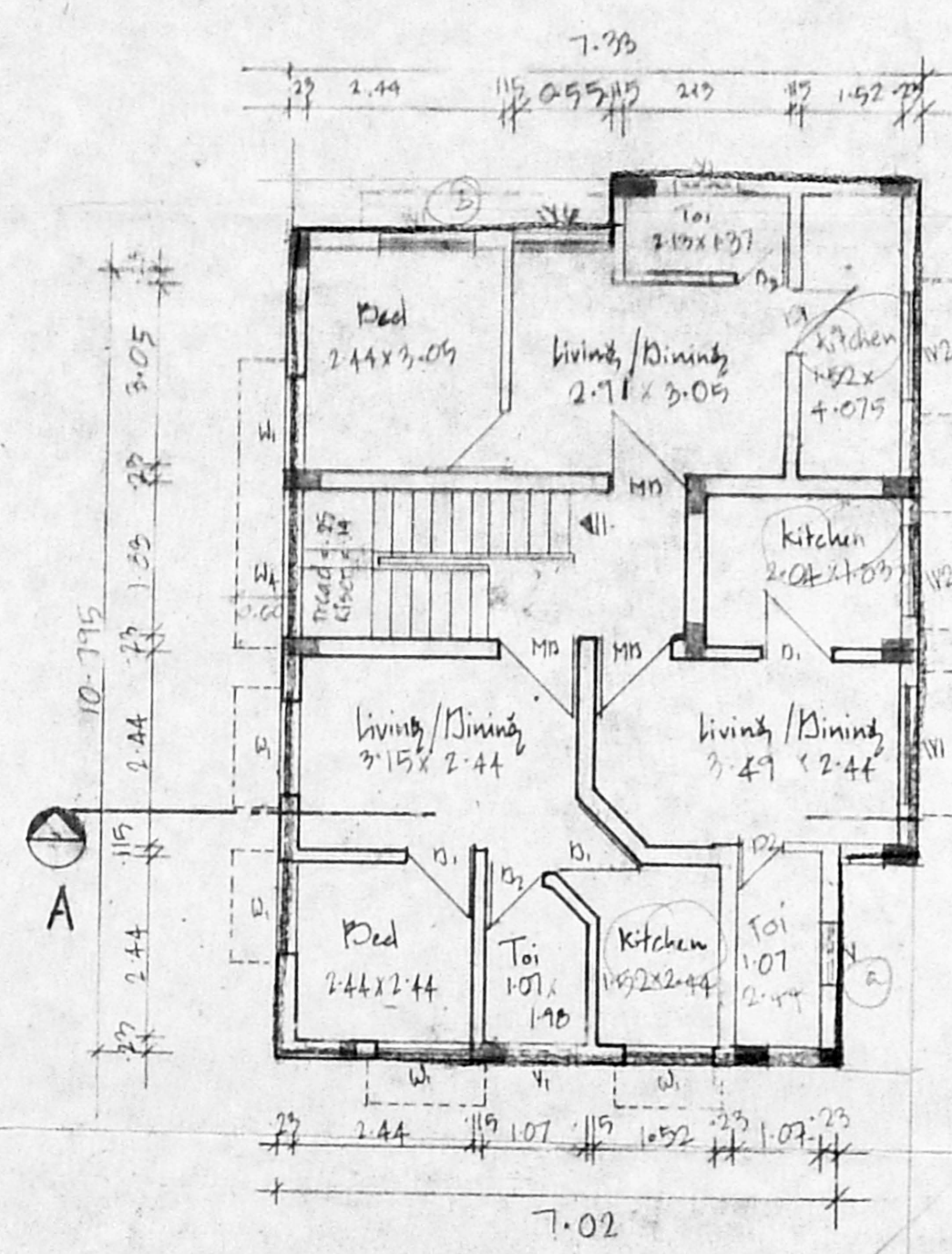

First Floor Plan

A/20154/40/98
 Planning Permit No.
APPROVED
 SUBJECT TO THE CONDITIONS OF
 THIS OFFICE 15/11/1954
 No. A/20152/95 Date: 2-2-56
 S. Jay
 FOR MEMBER SECRETARY
 MADRAS METROPOLITAN
 DEVELOPMENT AUTHORITY
 MADRAS - 600 008.

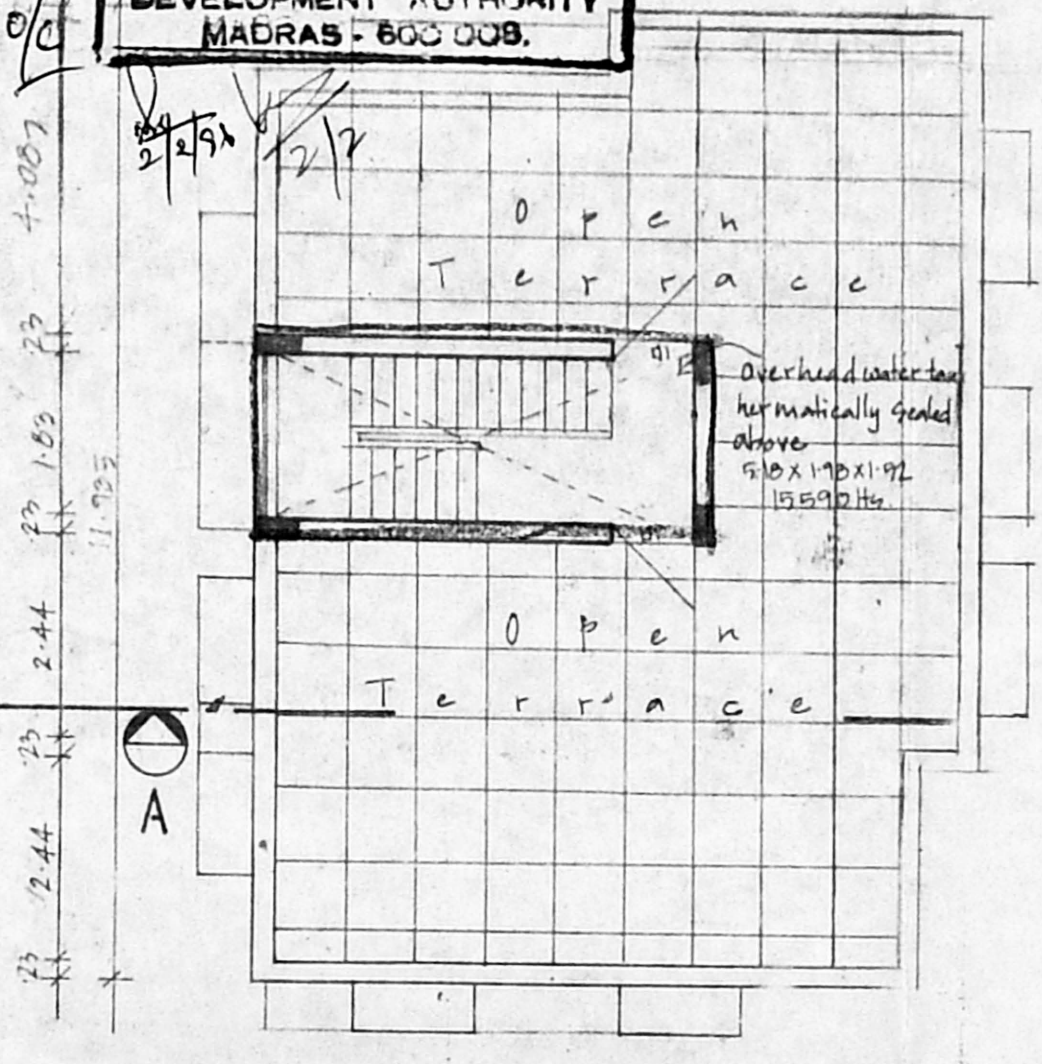

Terrace Floor Plan

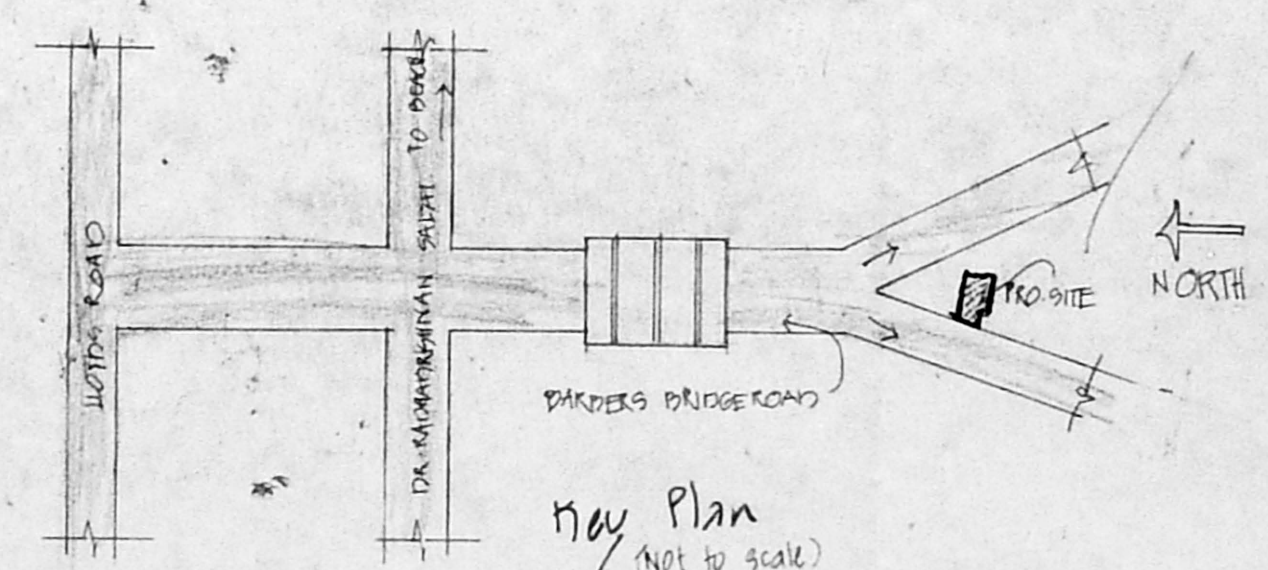

Map Plan (Not to scale)

Proposed Building
 at door no: 2/5, Barbers Bridge Road,
 Mylapore,
 Madras - 600 004.
 R.G no: 998/G.
 Block no: 20.
 Division: Mylapore.

Colour Index

Boundary	—
Road	—
Proposed	—
sewer line	—
Water line	—

All dimension are in metre
 Scale 1:100

9mm Print
 Owner's signature
 Architects:
Anbu & Faizal
 15, Second Street,
 Nandanam extn,
 Madras - 600 035.
 Phone - 493900.
 Siva Anbaragan
 March 20/57 (England) m.c.a. india
 regd architect r.a no 191, c.a no: 0769